

FRONT ELEVATION

SECTION A-A

PLAN & SECTION OF SEPT. TANK

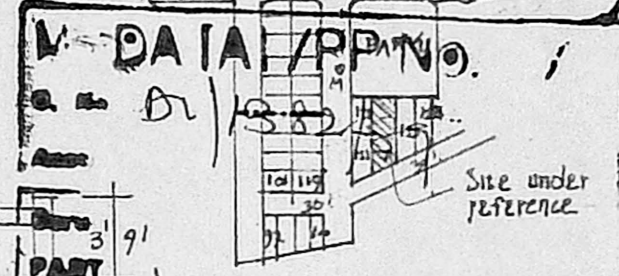

KEY PLAN  
N.T.S.  
LAYOUT APP. PPD/LO/NO 93/84  
BY CIVIL ENGINEER NO 7773/84 A4  
DATED 2-1-85

Planning Permit No. A/346/89  
**APPROVED**  
Subject to the conditions in  
this office letter  
No. A/1382/89 Dt. 17-4-89  
FOR MEMBER SECRETARY  
MADRAS METROPOLITAN  
DEVELOPMENT AUTHORITY

REFERENCE.

D	DOOR	4'x7'	122x210
D1	DOOR	5'x7'	31x210
D2	"	2'9"x6'6"	65x197
D3	"	3'8"x6'6"	91x197
W	WINDOW	3'x4'6"	91x137
W1	"	4'x4'6"	122x137
W2	"	1'6"x4'6"	45x137
W3	"	1'6"x6'	45x182

COLOUR.

PROPOSED	[Hatched Box]
PLOT BOUNDARY	[Dashed Box]
ROAD.	[Solid Box]

AREA. SFT. PART OF LAYOUT PLAN  
PLOT AREA 3746  
PLINTH " " 967.5  
TERRACE FLOOR :  
AREA : 146.25 SFT.

PLAN SHOWING THE PROPOSED DWELLING  
HOUSE AT PLOT NO 122 R.S. NO 490 AT  
" DEVARAJ NAGAR " OF SHOLINGA NALLUR VILLAGE  
SAIDAPET TALUK. CHINGLEPUT DIST.  
SOLINGA NALLUR TOWN PANCHAYAT

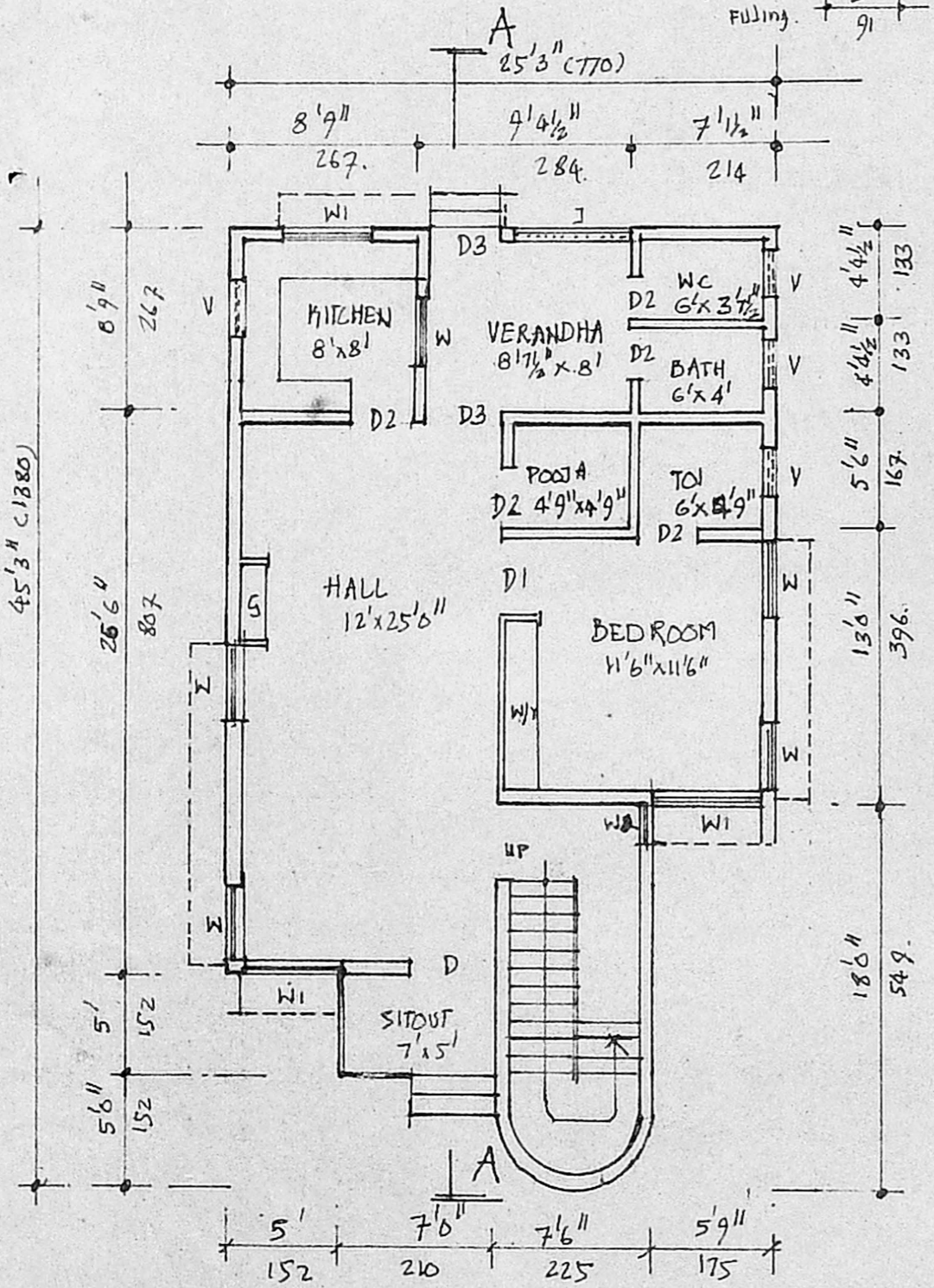

GROUND FLOOR PLAN

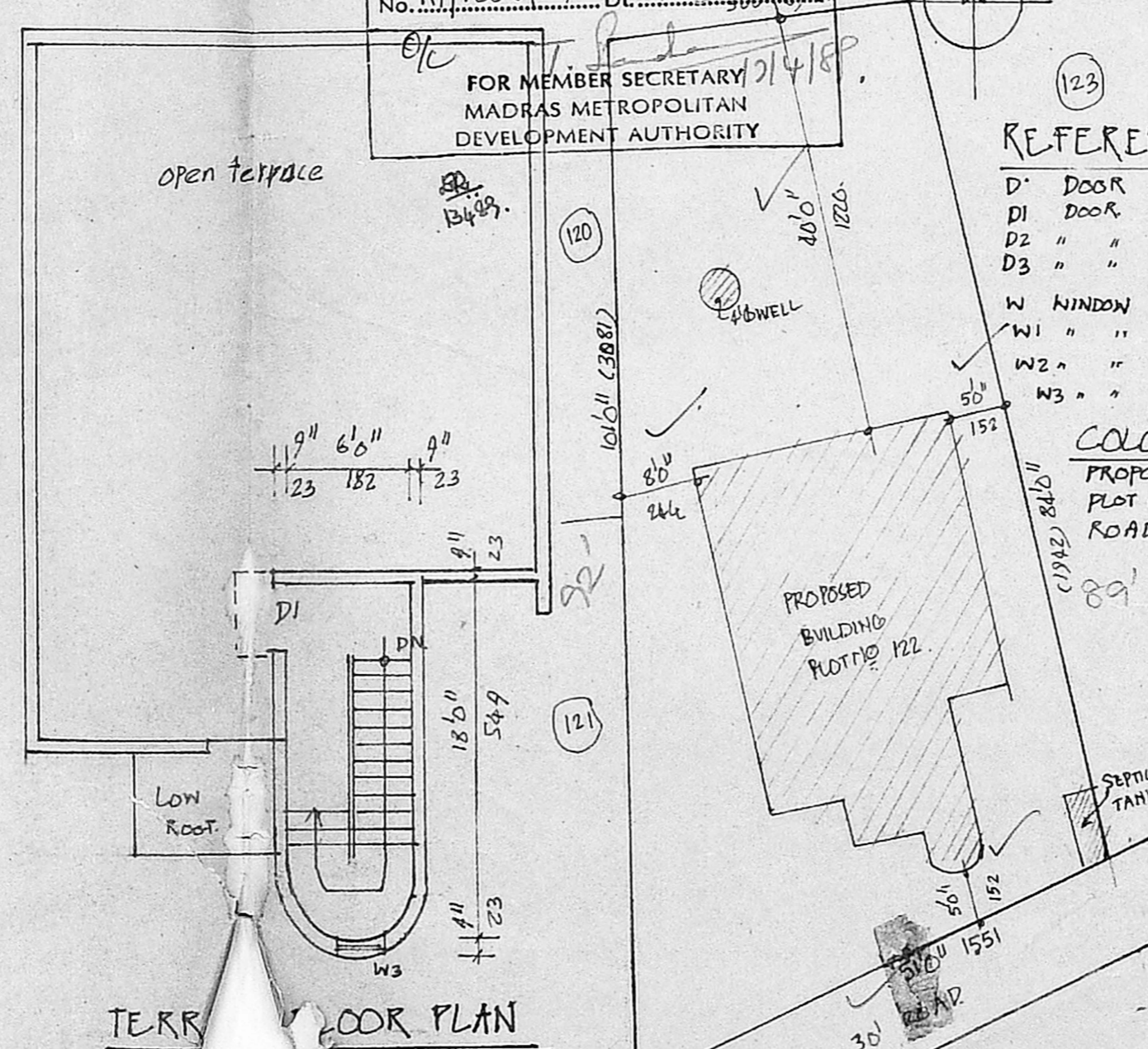

TERRACE FLOOR PLAN

SITE PLAN.  
SCALE 1"=16' (1:200)

R. Mohan Rao, D.C.E.V.  
LICENSED SURVEYOR  
CORPORATION OF MADRAS  
REG. NO. 14  
AMBATTUR TOWNSHIP  
ALCOVE MUNICIPALITY  
CONSULTING ENGINEER & CONTRACTOR  
Office: 511, DLEY ROAD  
T. MADRAS, MADRAS-600 017